

SIDE ELEVATION

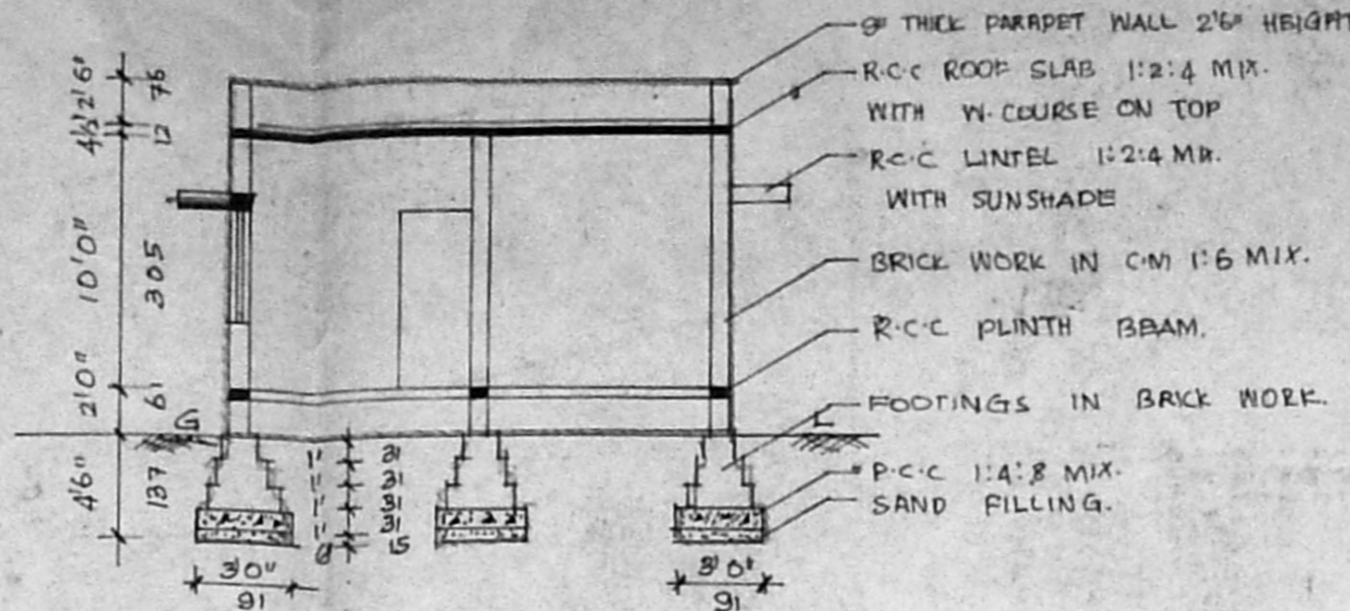

SECTION 'CC'

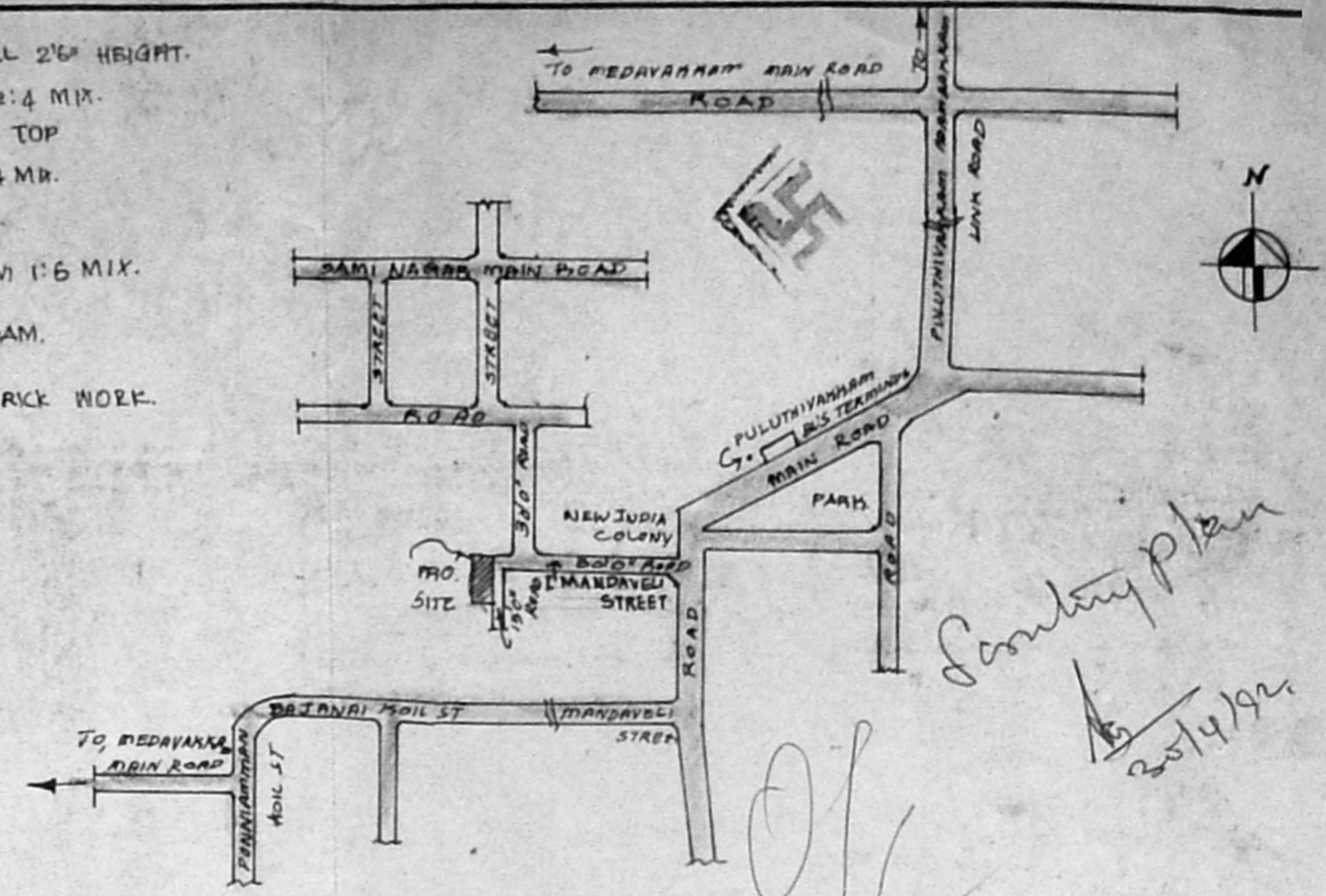

TOPO (KEY) PLAN (NTS)

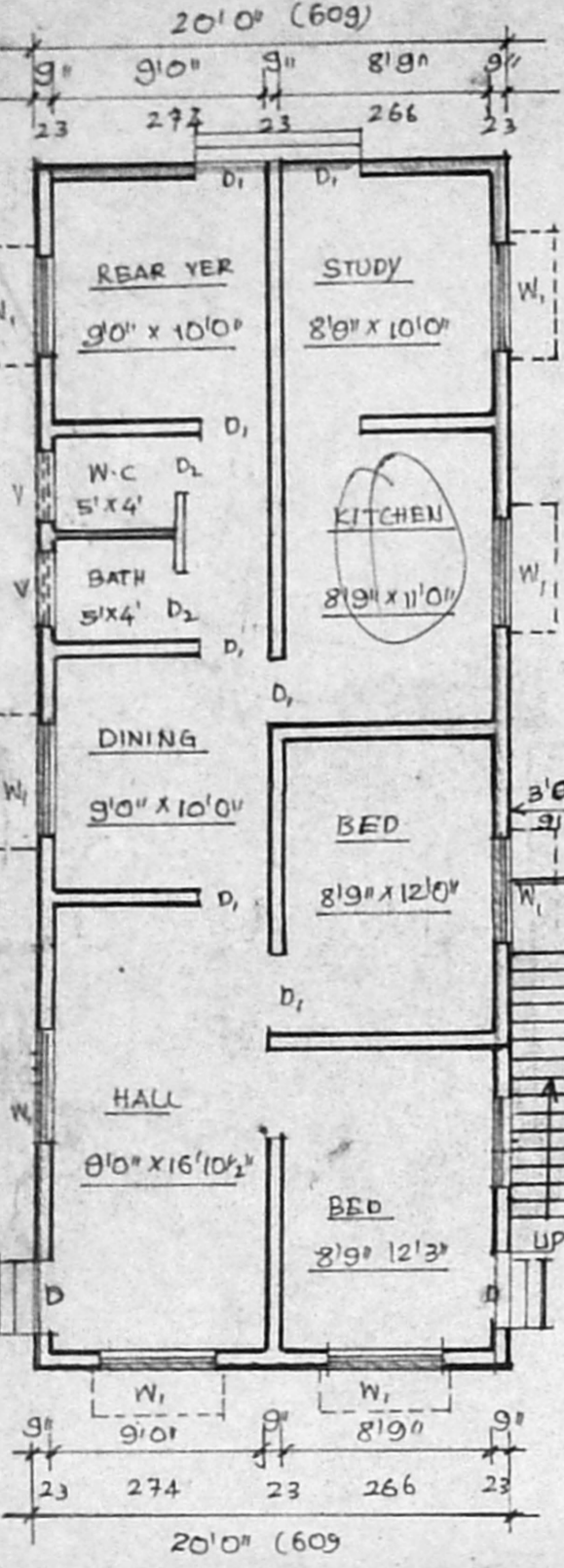

PLAN

Planning Permit No. A1990/92
APPROVED
 SUBJECT TO THE CONDITIONS IN THIS OFFICE LETTER.
 No. A3/5792/92
 FOR MEMBER SECRETARY
 MADRAS METROPOLITAN
 DEVELOPMENT AUTHORITY
 MADRAS - 600 008.

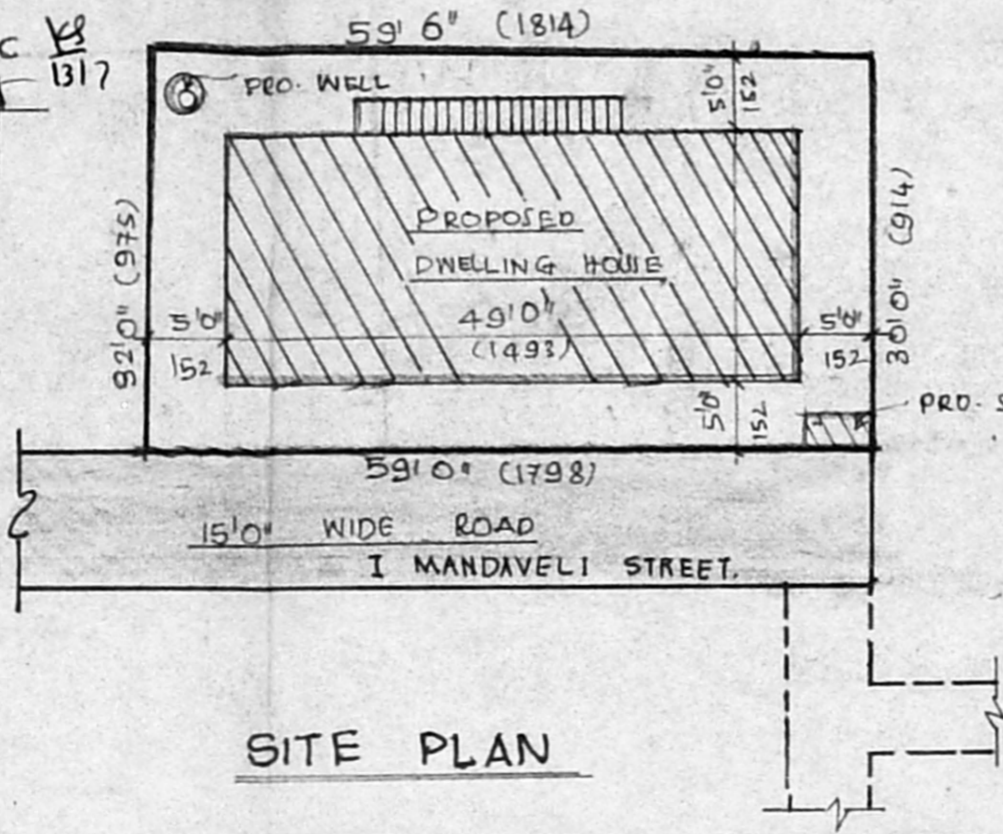

SITE PLAN

SCALE 1" = 16'0" (1:200)

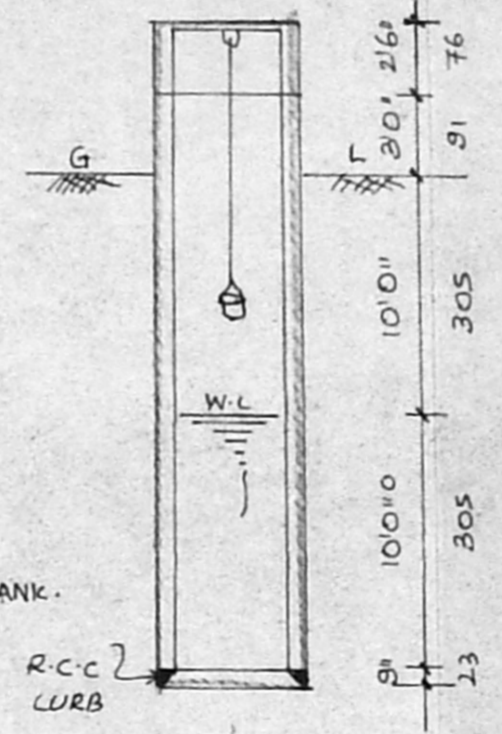

SECTION

WELL DETAILS

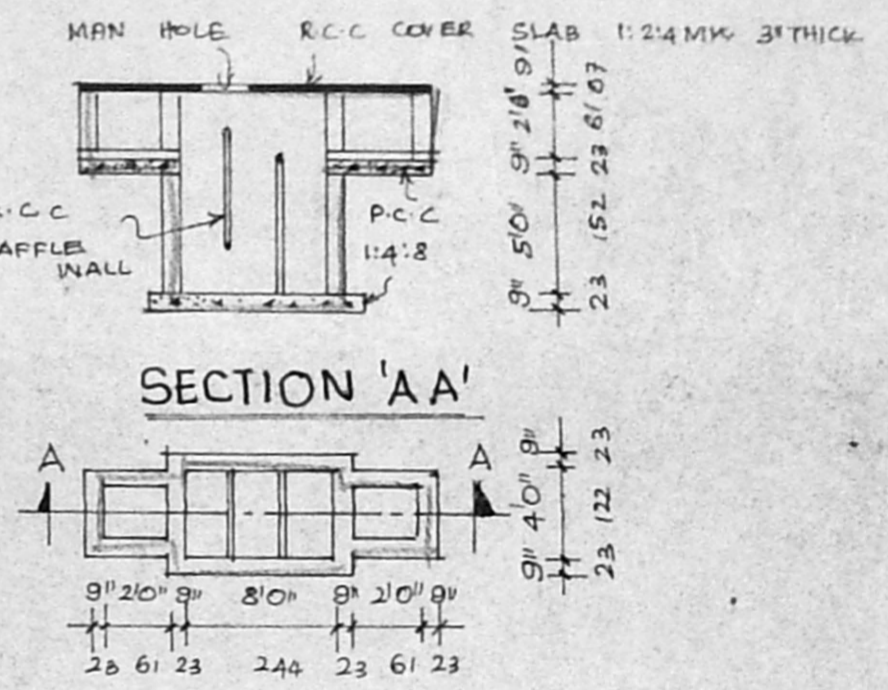

SECTION 'AA'

PLAN

SEPTIC TANK DETAILS

JOINERY DETAILS

D	DOOR	(2'3" x 6'6")	(100 x 200)
D1	DOOR	(3'0" x 6'6")	(21 x 200)
D2	DOOR	(2'6" x 6'6")	(76 x 200)
W	WINDOW	(3'0" x 4'0")	(91 x 122)
W1	WINDOW	(4'6" x 4'6")	(137 x 137)
V	VENTILATOR	(3'0" x 2'0")	(91 x 61)

PLAN SHOWING THE PROPOSED DWELLING HOUSE IN PLOT NO: 1, S.NO: 10/12, 10/10, AT MADIPAKKAM MATHURA PULITHIVAKKAM VILLAGE, SAIDAPET TALUK, CHENGAI M.G.R DIST.

SCALE 1" = 8'0" (1:100) NEW INDIA COLONY

AREA STATEMENT

PLOT AREA	1844 SFT	111.3 M ²
PRO. PLINTH	980 SFT	91.0 M ²
OPEN SPACE	864 SFT	80.3 M ²

STAIR DETAILS

TREAD 9" (25) RISE 6" (15)
 WIDTH 3'0" (91)

LEGEND

PROPOSED	
ROAD	
BOUNDARY	

OWNER

B. Balasubramani
B. BALASUBRAMANI, B. Arch., M. C.
 ARCHITECT
 Licensed Surveyor Regd: No: R. A. 161
 CORPORATION OF MADRAS
 No. 3, Paper Mills Road, First Floor,
 NEAR PERAMBUR CHURCH, MADRAS-600 013
 LICENSED SURVEYOR